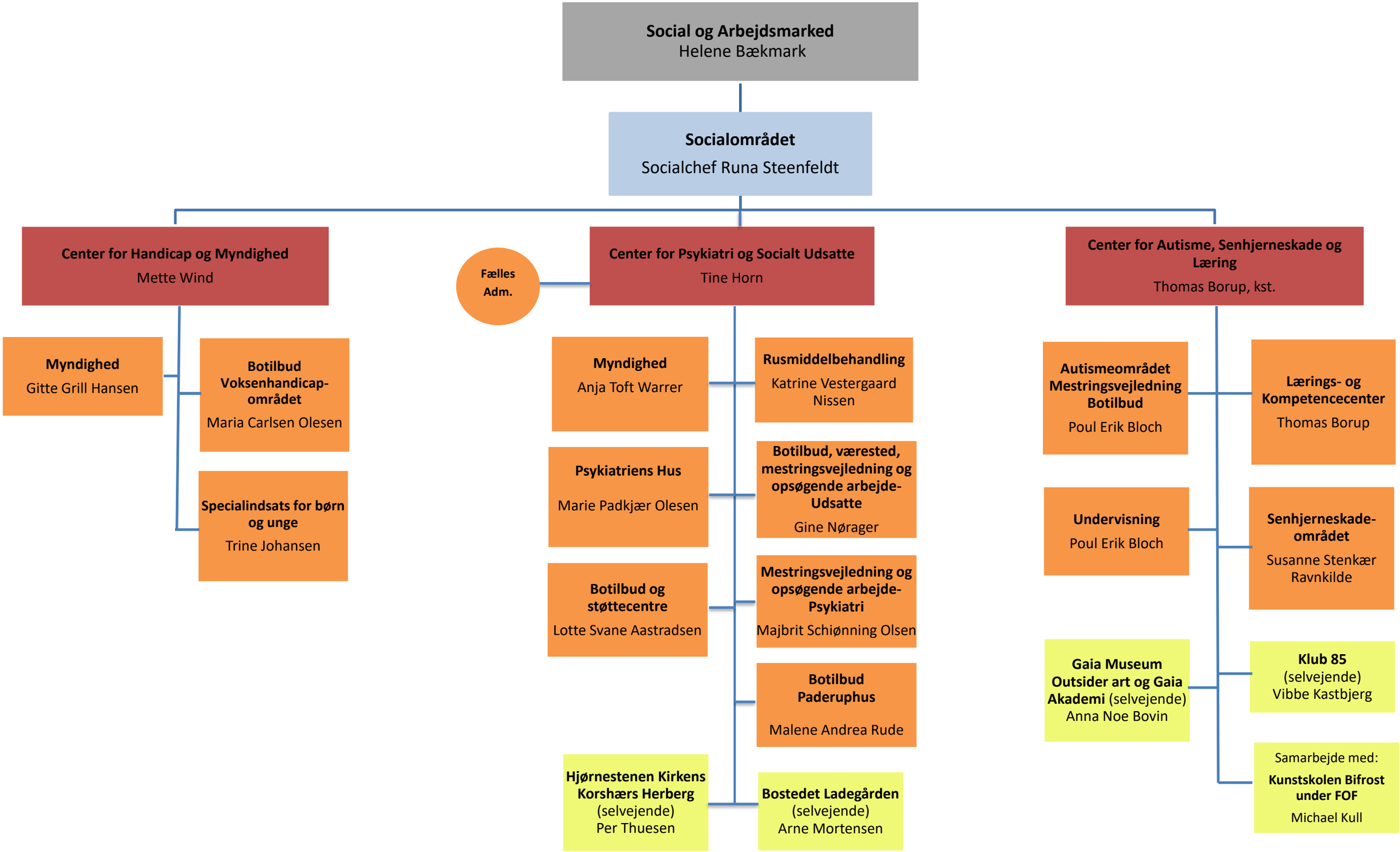

Randers Kommune